tuning-AEae

Jeff Sturgeon
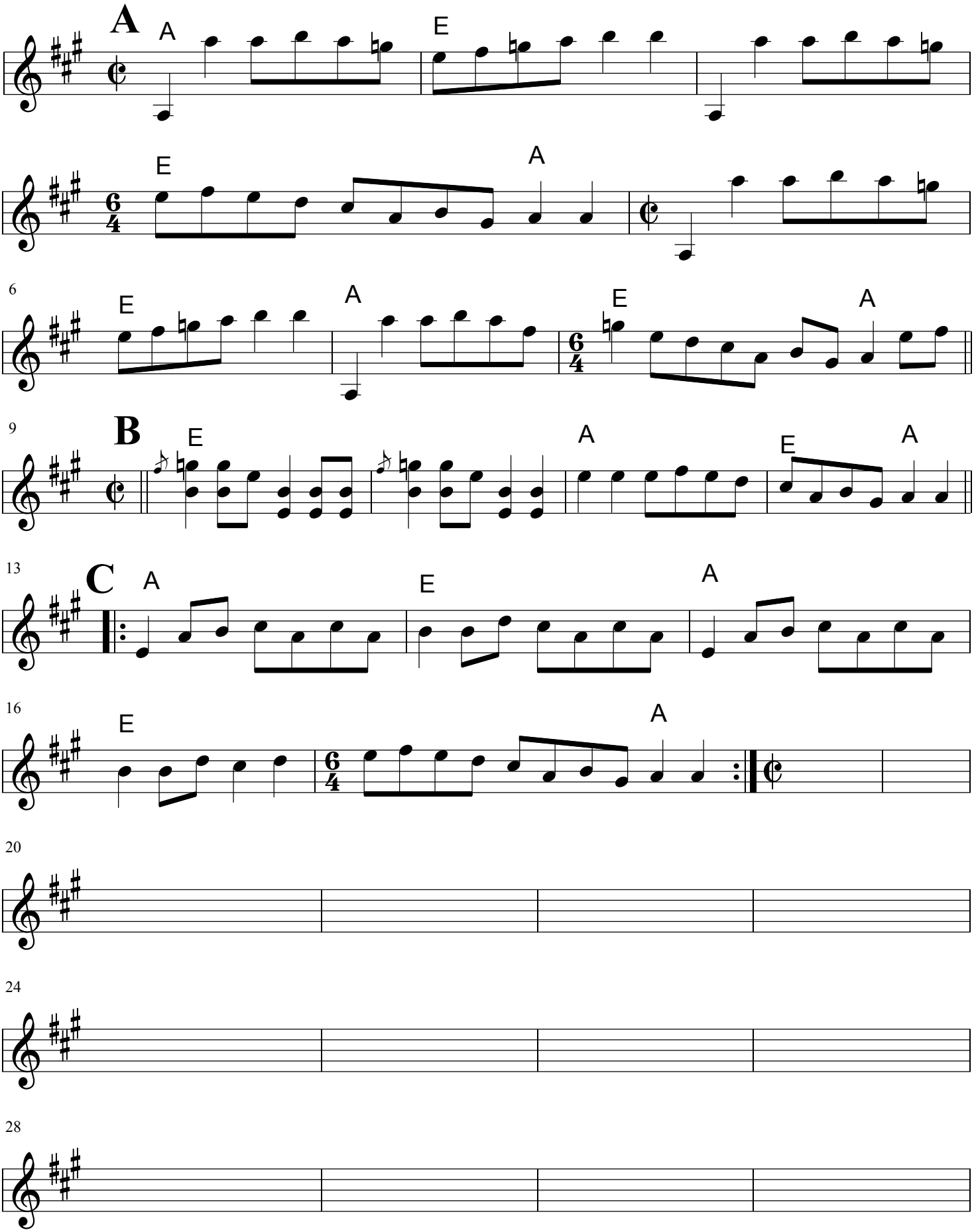
(John Salyer tune)