Soldier's Joy
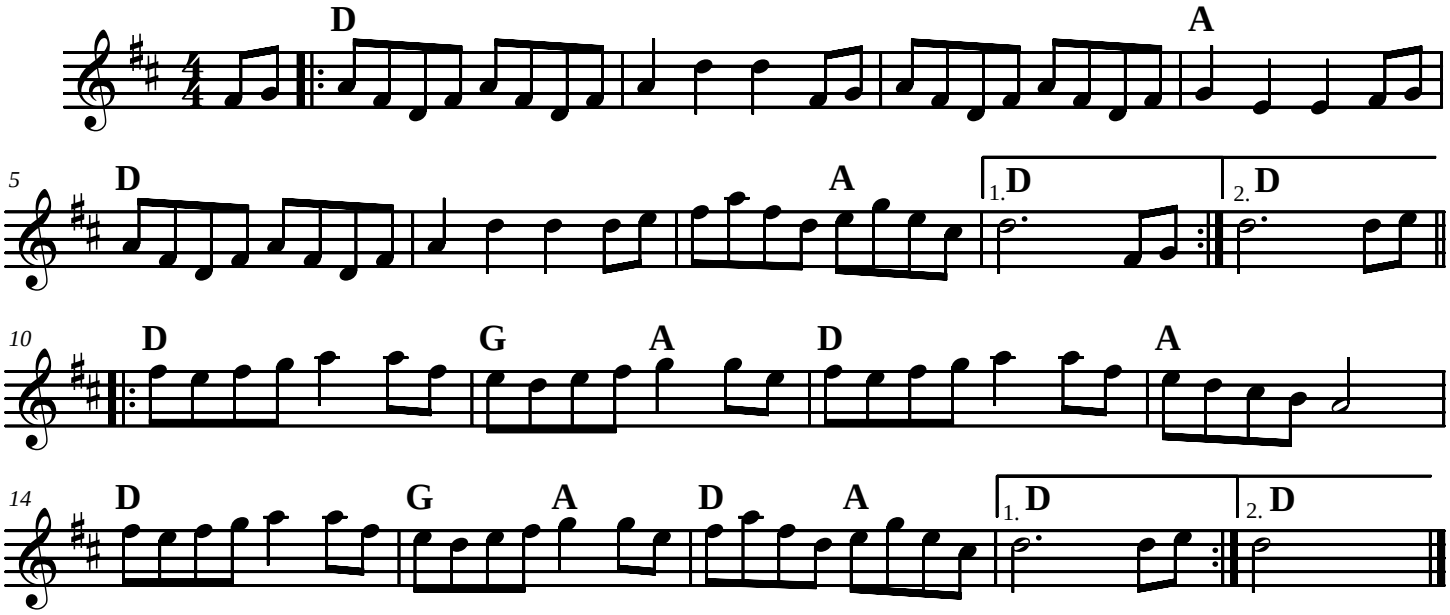
trad