Salyer's Ate a Woodchuck

Transcribed by Mike Barrett
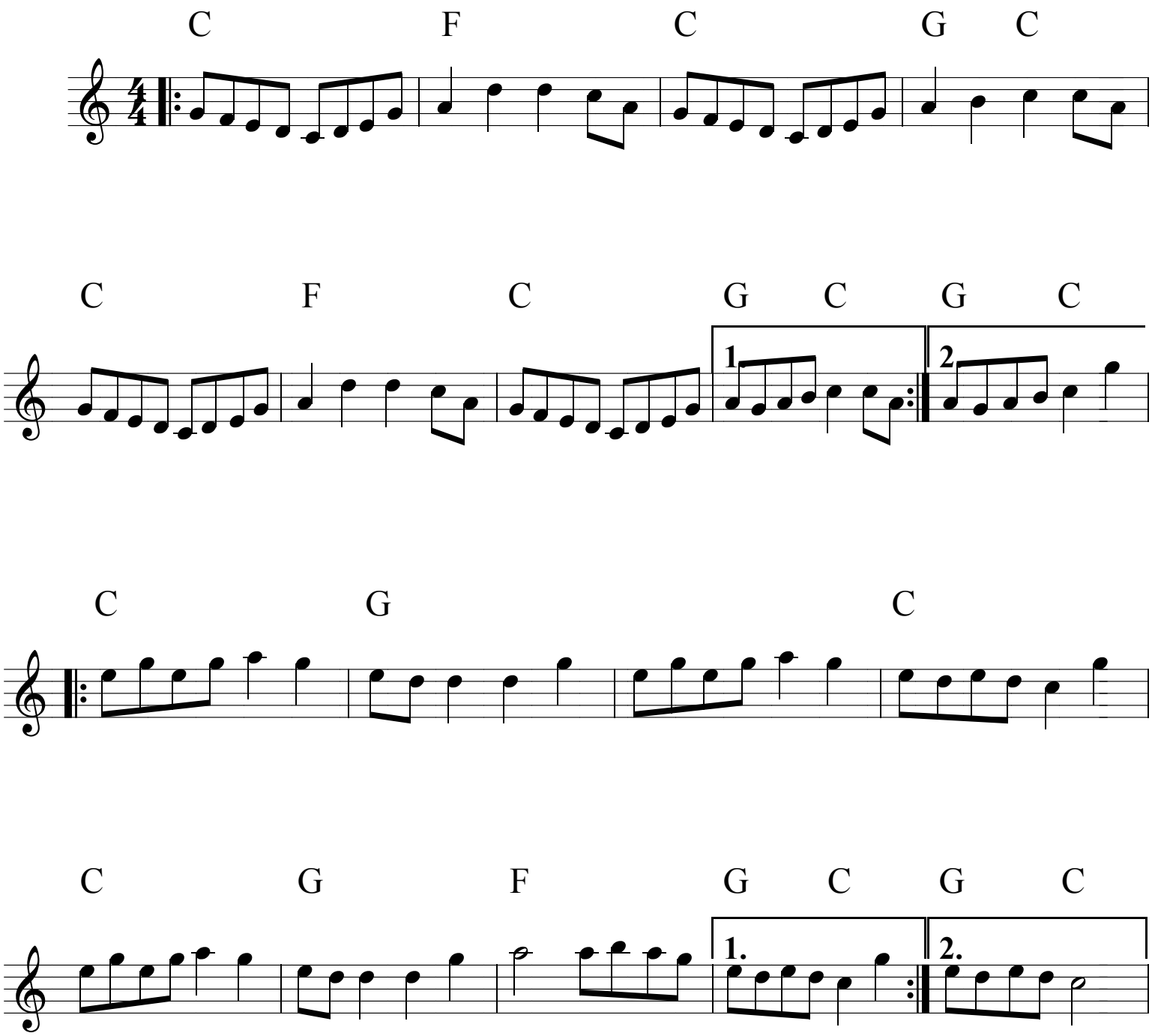
John Salyer