Uncle Pink

Transcribed by Mike Barrett
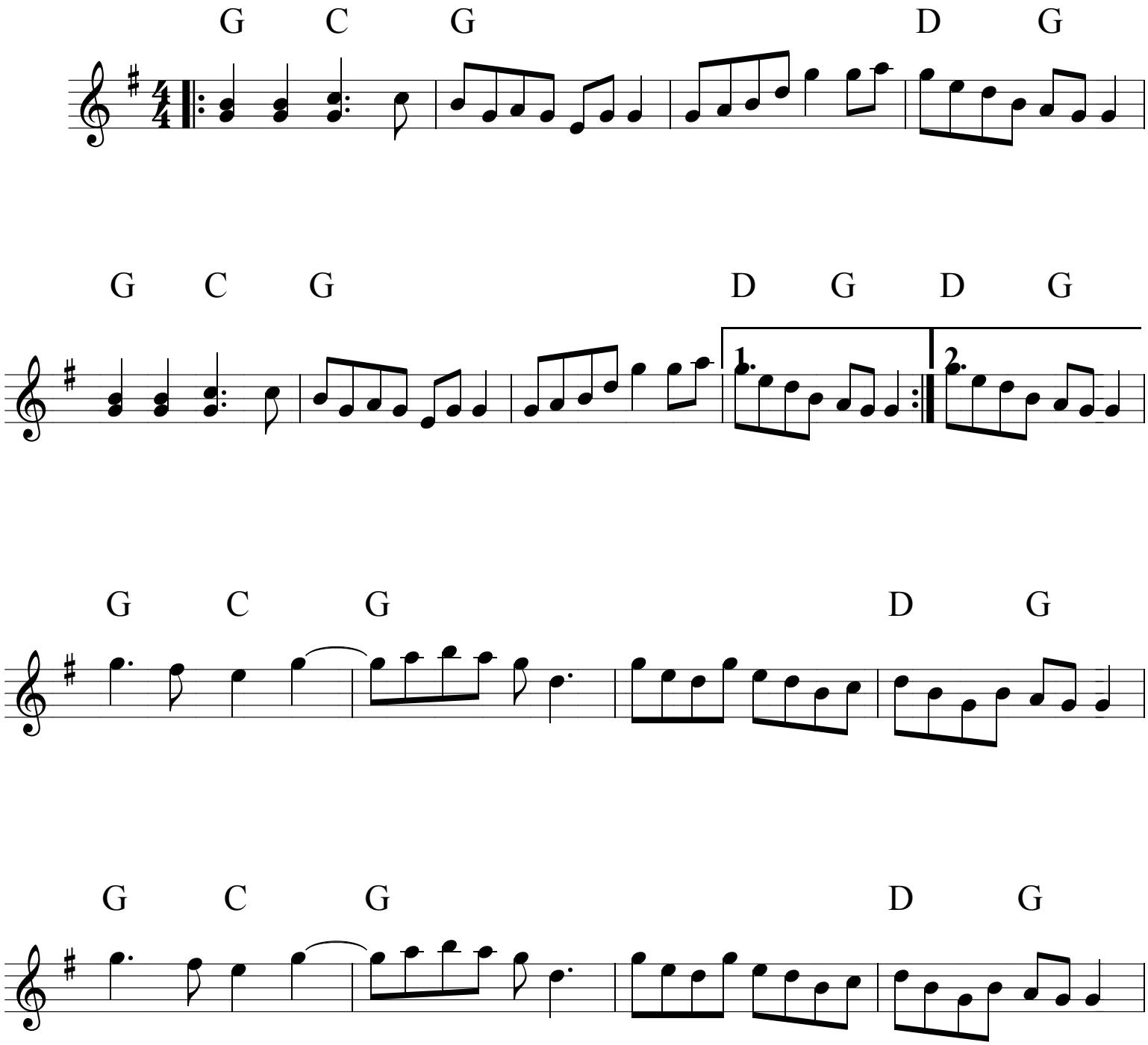
Lyman Enloe